



Provincia di Torino
Comune di Pianezza



PERMESSO DI COSTRUIRE
AMPLIAMENTO IN SOPRAELEVAZIONE DELL' IRM - VIA TORINO 19 - PIANEZZA (TO)

PROPRIETA':



IRM IMMOBILIARE S.R.L.
Via Torino, 19
10044 PIANEZZA (TORINO)
Partita IVA 09638600118

ed.	rev.	descrizione	redatto	controllato	approvato	data
		Elaborato grafico	Lug-17			Luglio 2017

PROGETTO

commessa	IRM S.R.L.	fase	Progetto preliminare	TAV.004
file		scala	1:200	

Ing. Angela Sarappa
Via Rivara 52 - 10143 Torino
Tel 011 7459473 - Fax 011 7419138
email: angela.sarappa@gmail.com

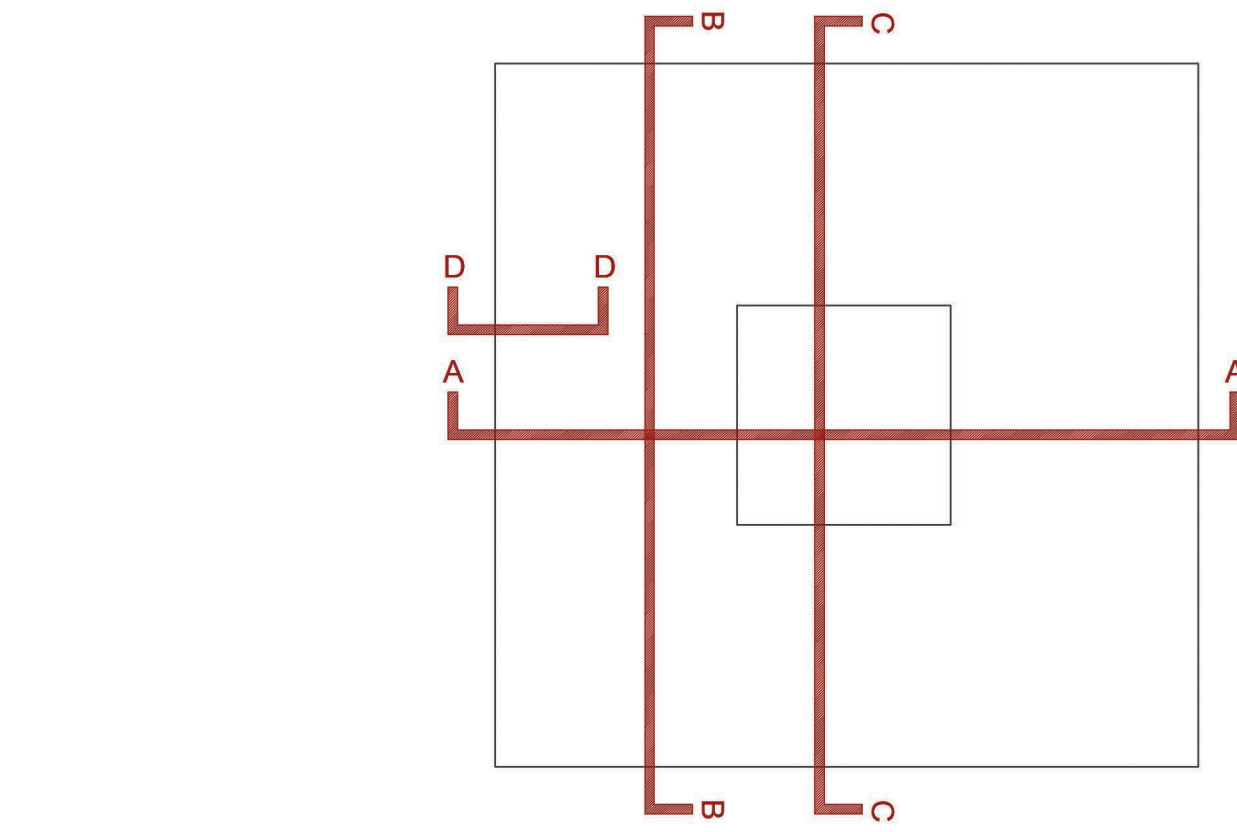
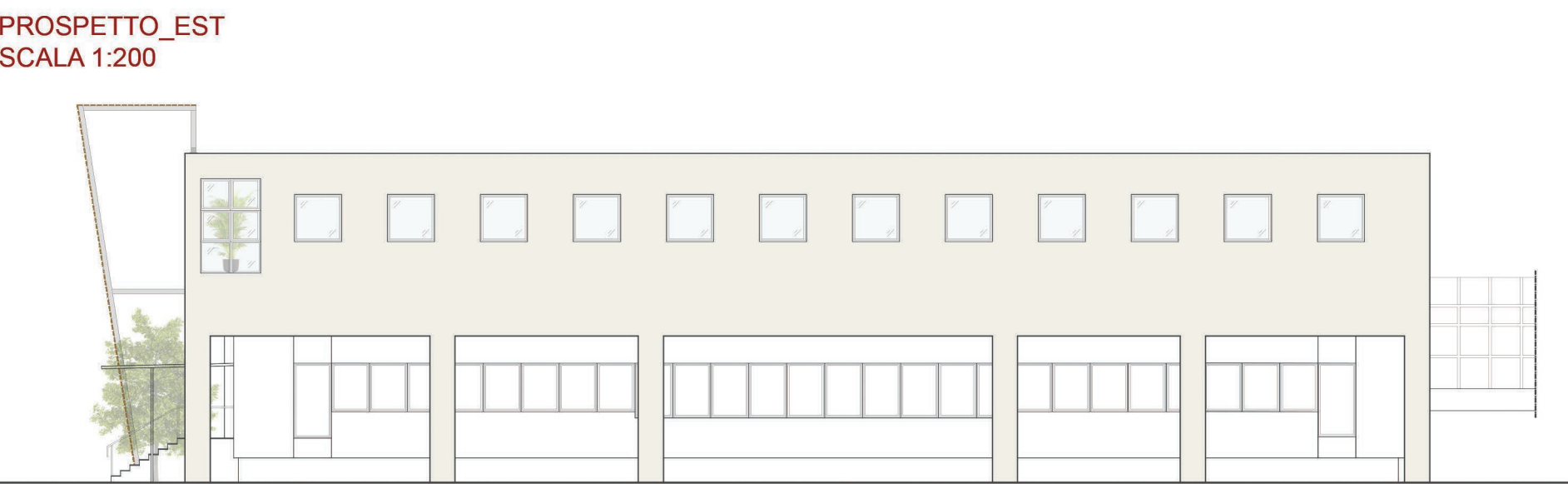
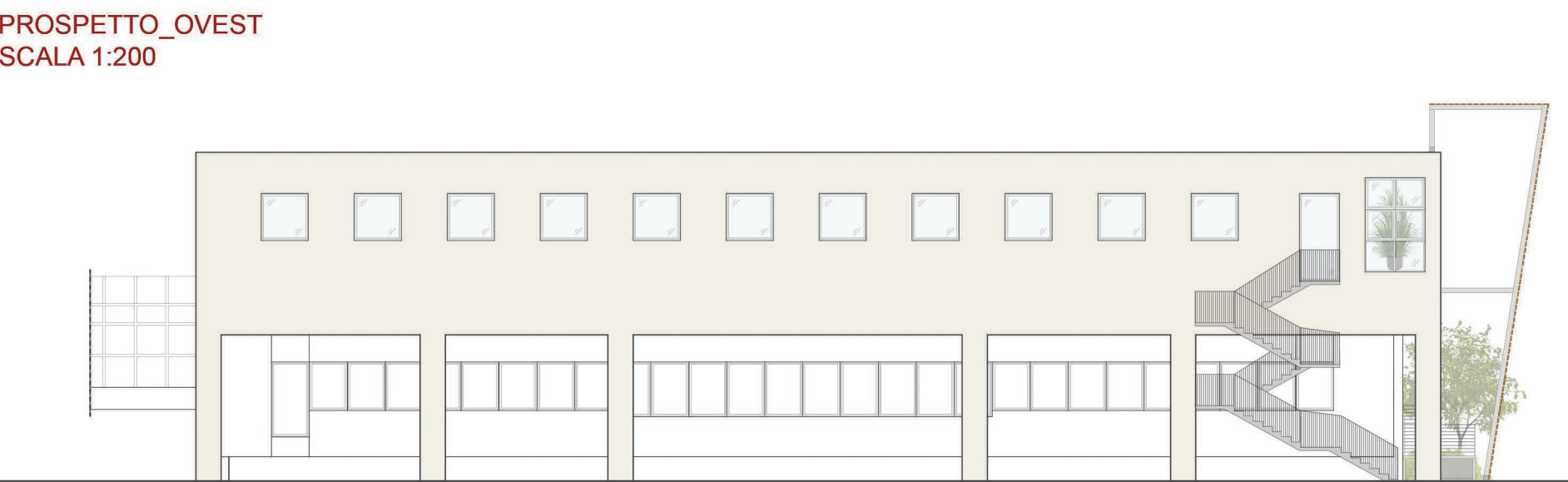
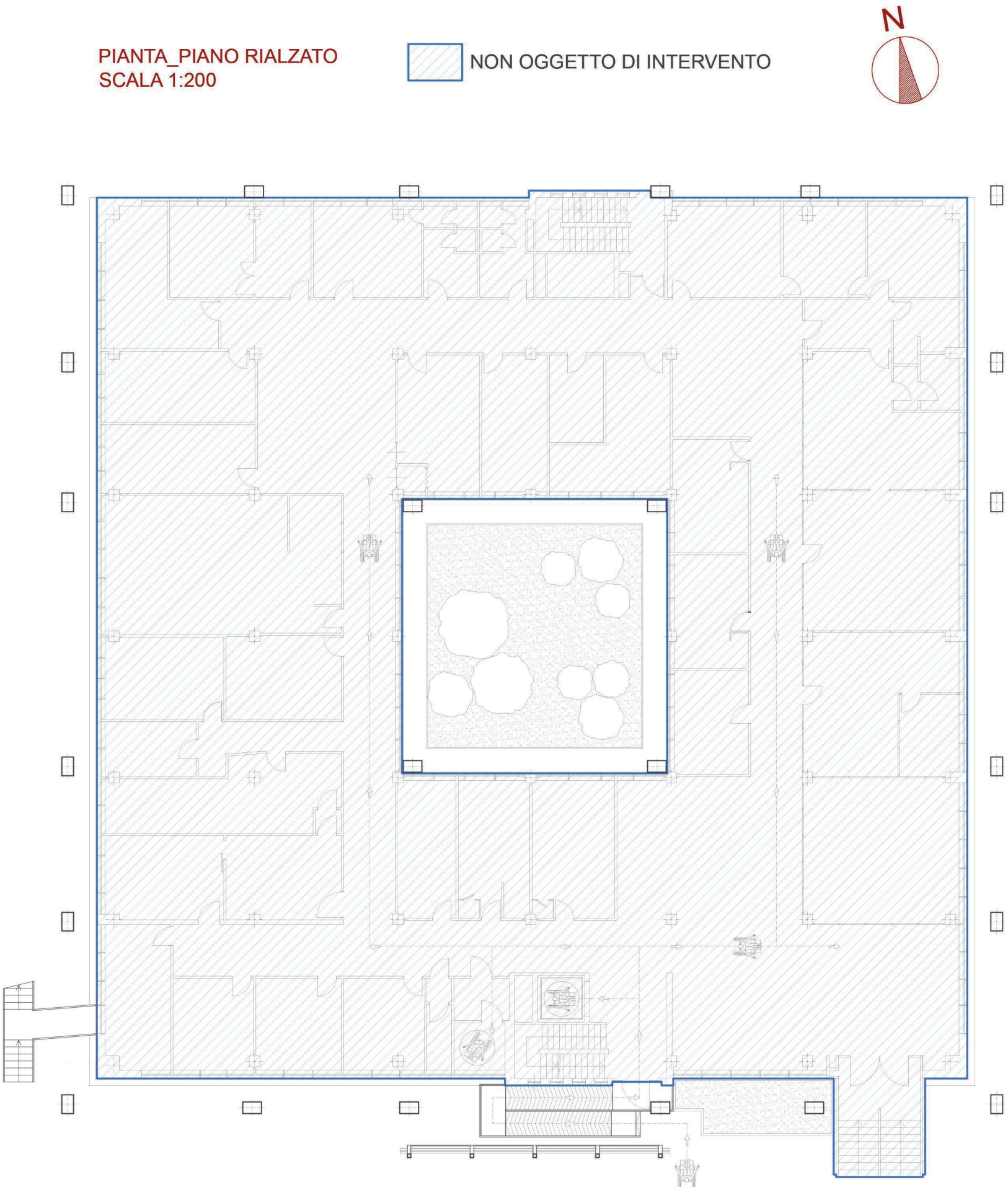

SEZIONE_A-A
SCALA 1:200

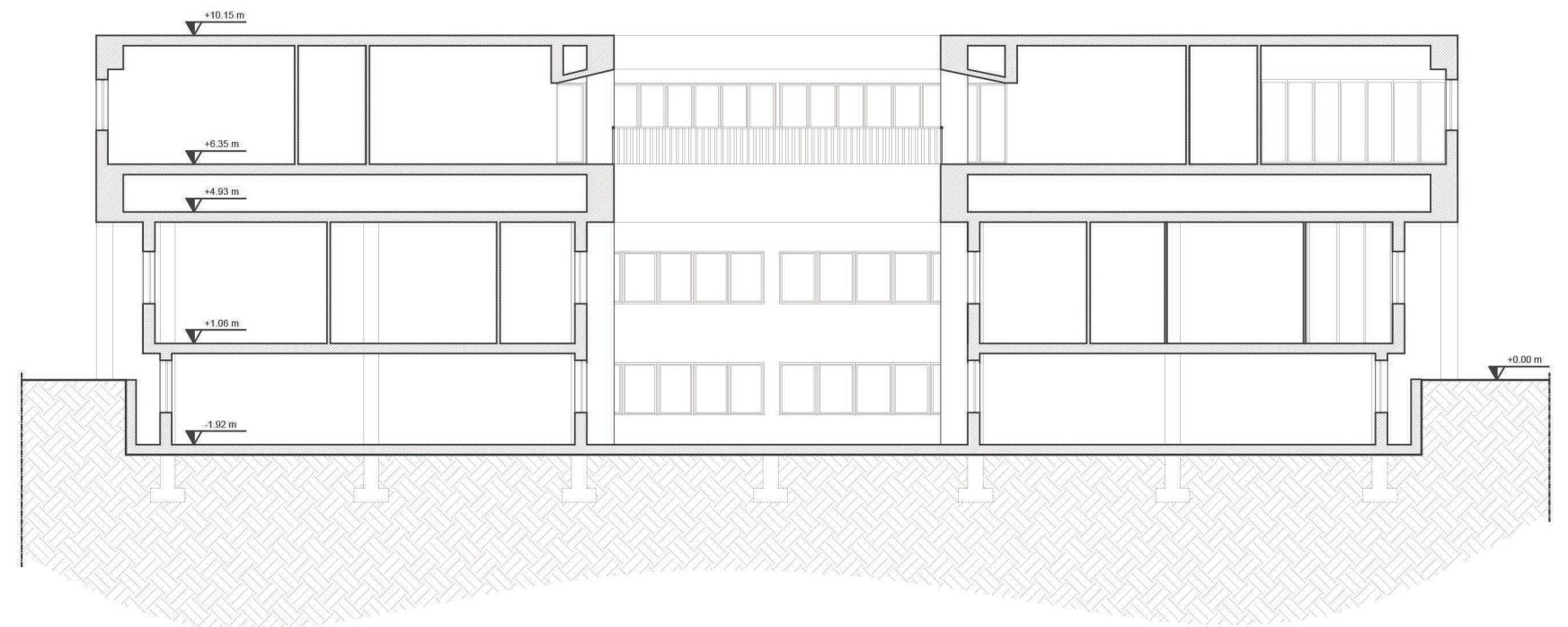

SEZIONE_B-B
SCALA 1:200

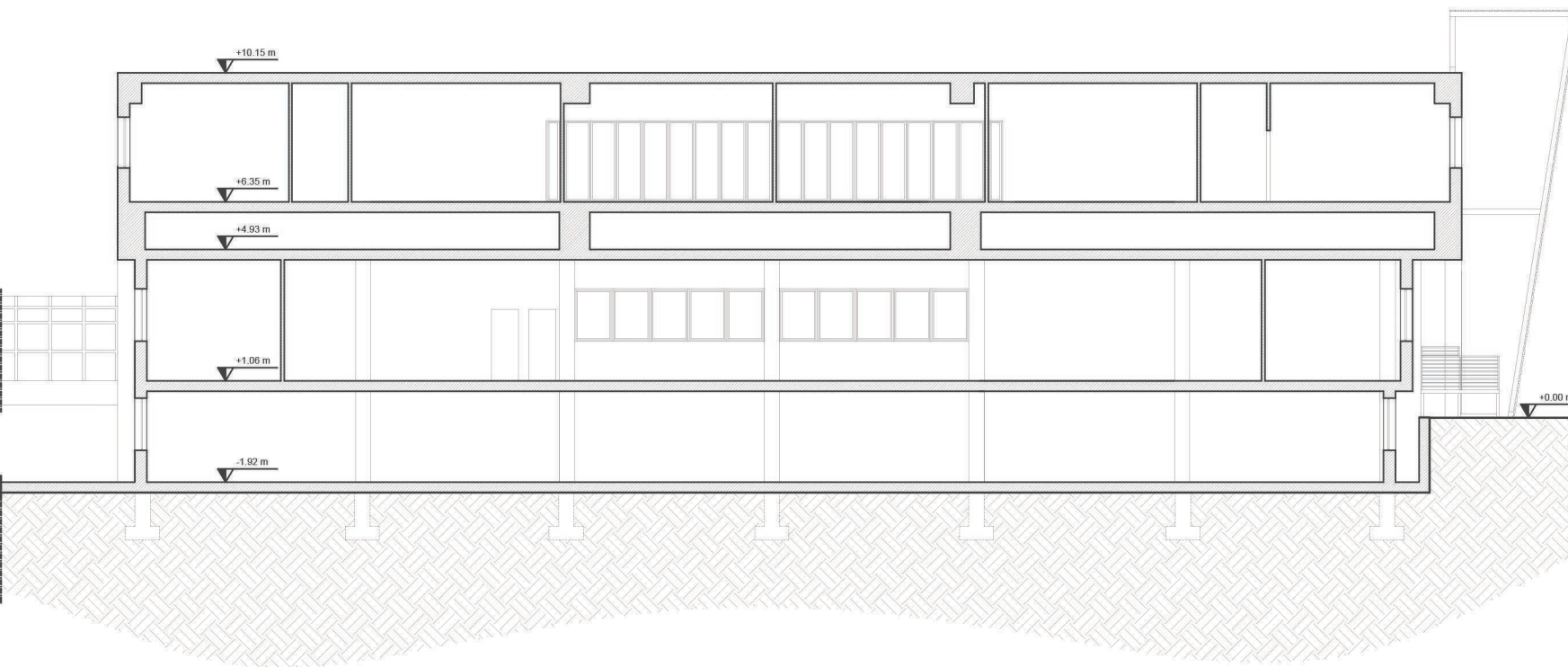

SEZIONE_C-C
SCALA 1:200

